This is a digital copy of a book that was preserved for generations on library shelves before it was carefully scanned by Google as part of a project to make the world's books discoverable online.

It has survived long enough for the copyright to expire and the book to enter the public domain. A public domain book is one that was never subject to copyright or whose legal copyright term has expired. Whether a book is in the public domain may vary country to country. Public domain books are our gateways to the past, representing a wealth of history, culture and knowledge that's often difficult to discover.

Marks, notations and other marginalia present in the original volume will appear in this file - a reminder of this book's long journey from the publisher to a library and finally to you.

Usage guidelines

Google is proud to partner with libraries to digitize public domain materials and make them widely accessible. Public domain books belong to the public and we are merely their custodians. Nevertheless, this work is expensive, so in order to keep providing this resource, we have taken steps to prevent abuse by commercial parties, including placing technical restrictions on automated querying.

We also ask that you:

+ *Make non-commercial use of the files* We designed Google Book Search for use by individuals, and we request that you use these files for personal, non-commercial purposes.
+ *Refrain from automated querying* Do not send automated queries of any sort to Google's system: If you are conducting research on machine translation, optical character recognition or other areas where access to a large amount of text is helpful, please contact us. We encourage the use of public domain materials for these purposes and may be able to help.
+ *Maintain attribution* The Google "watermark" you see on each file is essential for informing people about this project and helping them find additional materials through Google Book Search. Please do not remove it.
+ *Keep it legal* Whatever your use, remember that you are responsible for ensuring that what you are doing is legal. Do not assume that just because we believe a book is in the public domain for users in the United States, that the work is also in the public domain for users in other countries. Whether a book is still in copyright varies from country to country, and we can't offer guidance on whether any specific use of any specific book is allowed. Please do not assume that a book's appearance in Google Book Search means it can be used in any manner anywhere in the world. Copyright infringement liability can be quite severe.

About Google Book Search

Google's mission is to organize the world's information and to make it universally accessible and useful. Google Book Search helps readers discover the world's books while helping authors and publishers reach new audiences. You can search through the full text of this book on the web at `http://books.google.com/`

SG
3655
318B

NEDL TRANSFER
HN 5321 8

Orsini · 100 problemi di scacchi.
1895.

Digitized by Google

VE RI TAS

HARVARD
COLLEGE
LIBRARY

Digitized by Google

100

Problemi di Scacchi

DI

E. ORSINI

NUOVA RIVISTA DEGLI SCACCHI - Editrice

LIVORNO

STAB. TIPO-LIT. DI GIUS. MEUCCI

—

1895

Digitized by Google

Digitized by Google

100

Problemi di Scacchi

Digitized by Google

Digitized by Google

100

Problemi di Scacchi

DI

E. ORSINI

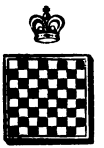

LIVORNO

STAB. TIPO-LIT. DI GIUS. MEUCCI

—

1895

Digitized by Google

SG 3655.318

HARVARD COLLEGE LIBRARY
BEQUEST OF
SILAS W. HOWLAND
NOVEMBER 8, 1938

Digitized by Google

Sunt bona, sunt quaedam mediocria, sunt mala plura.

MARZIALE.

Digitized by Google

Digitized by Google

N. 1.

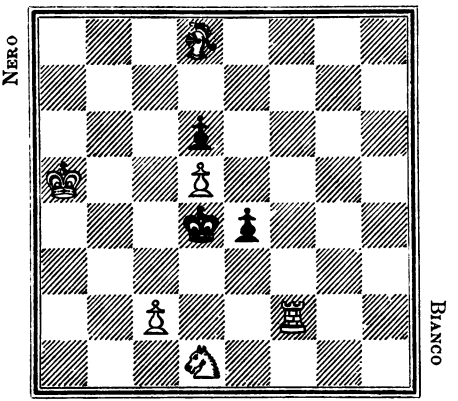

Il B. matta in 2 mosse.

N. 2.

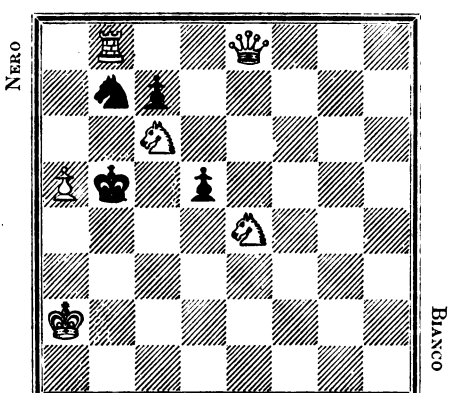

Il B. matta in 2 mosse.

Digitized by Google

N. 3.

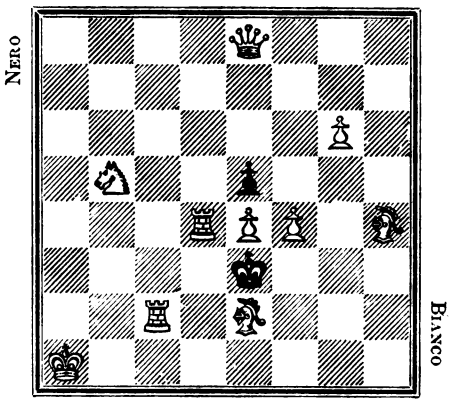

Il B. matta in 2 mosse.

N. 4.

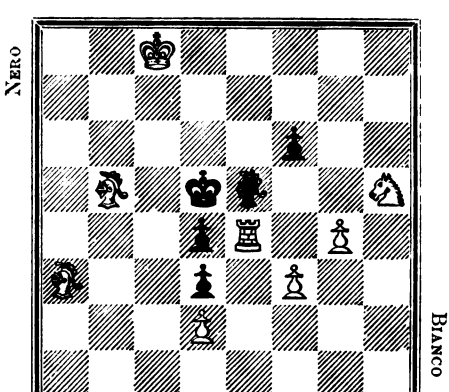

Il B. matta in 2 mosse.

Digitized by Google

N. 5.

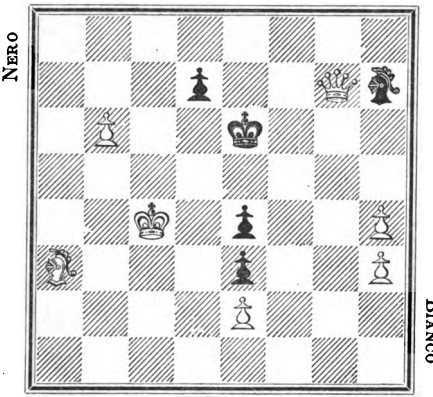

Il B. matta in 2 mosse.

N. 6.

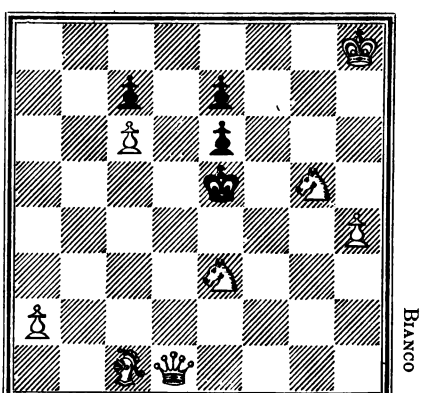

Il B. matta in 2 mosse.

Digitized by Google

N. 7.

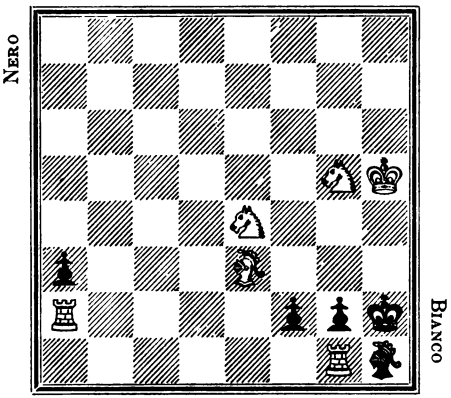

Il B. matta in 2 mosse.

N. 8.

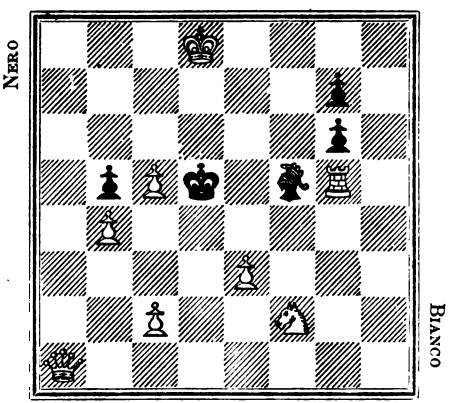

Il B. matta in 2 mosse.

Digitized by Google

N. 9.

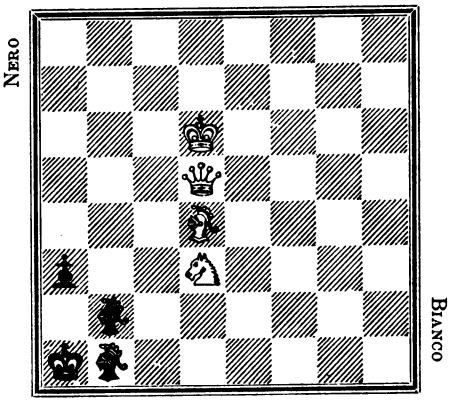

Il B. matta in 2 mosse.

N. 10.

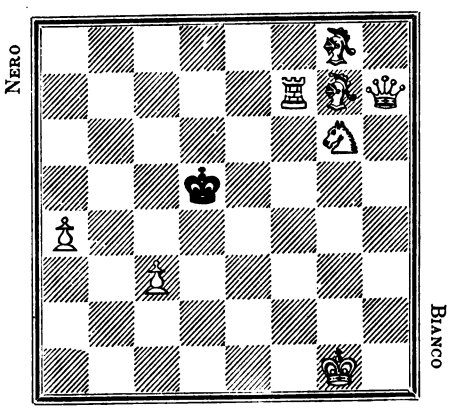

Il B. matta in 2 mosse.

Digitized by Google

N. 11.

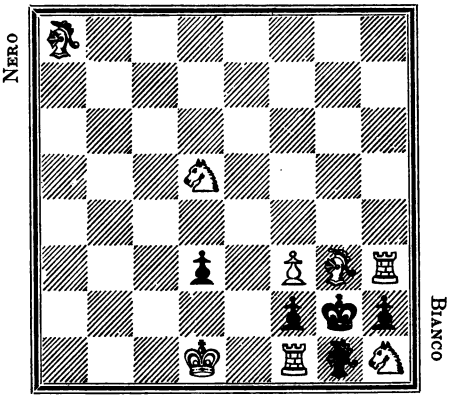

Il B. matta in 2 mosse.

N. 12.

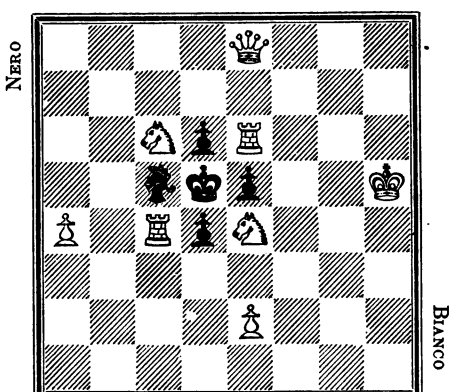

Il B. matta in 2 mosse.

Digitized by Google

N. 13.

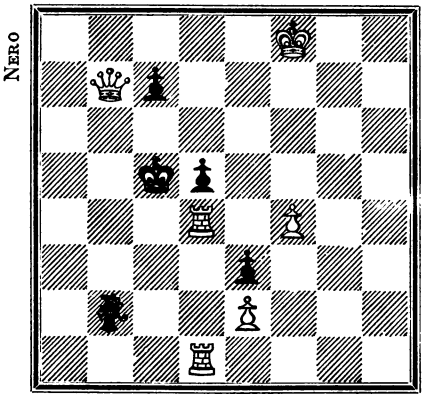

Il B. matta in 2 mosse.

N. 14.

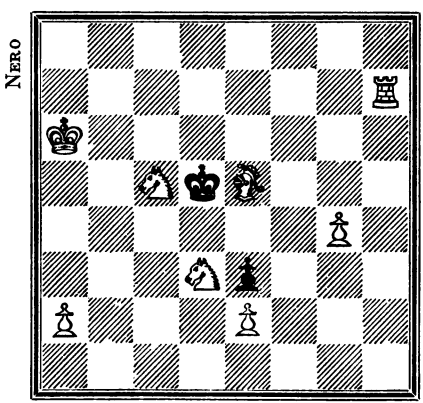

Il B. matta in 2 mosse.

Digitized by Google

N. 15.

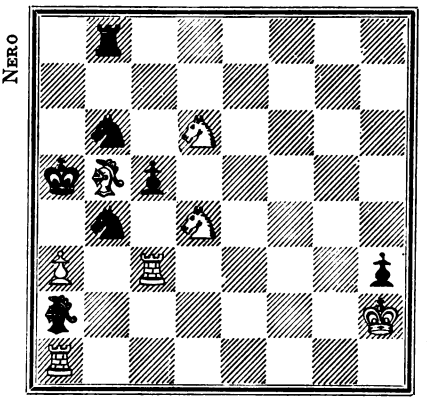

Il B. matta in 2 mosse.

N. 16.

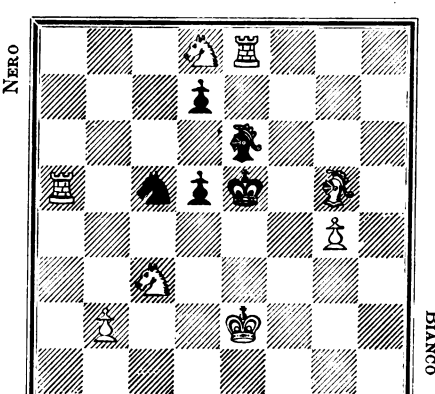

Il B. matta in 2 mosse.

Digitized by Google

N. 17.

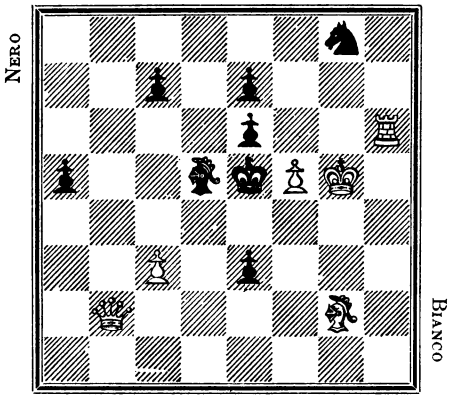

Il B. matta in 2 mosse.

N. 18.

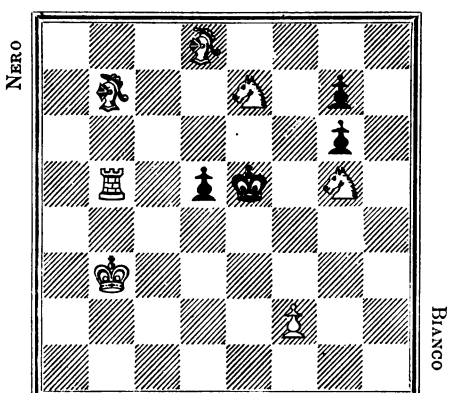

Il B. matta in 2 mosse,

Digitized by Google

N. 19.

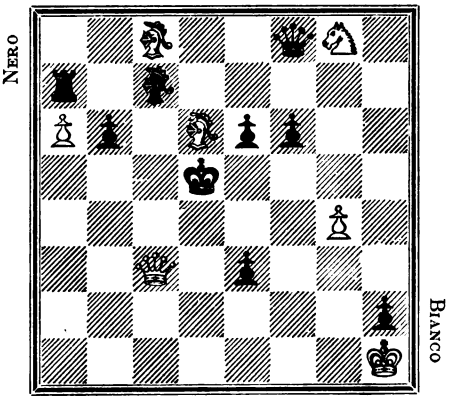

Il B. matta in 2 mosse.

N. 20.

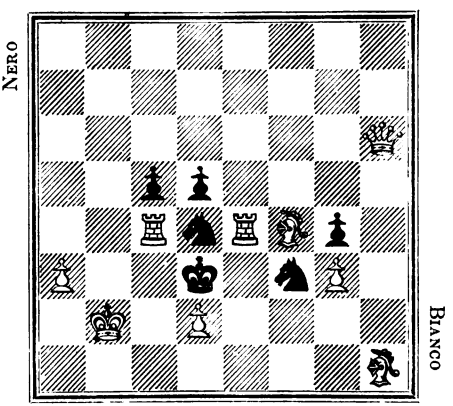

Il B. matta in 2 mosse.

Digitized by Google

N. 21.

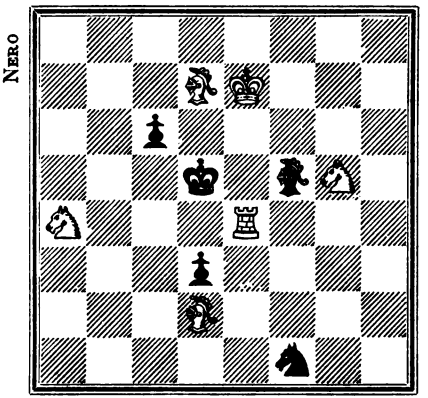

Il B. matta in 2 mosse.

N. 22.

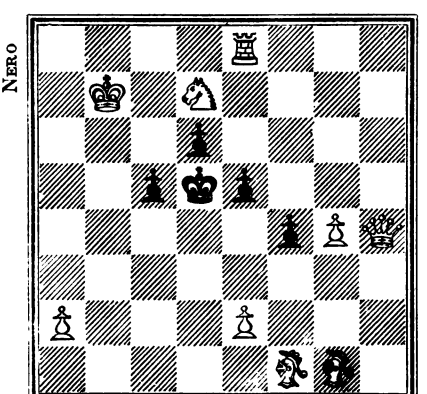

Il B. matta in 2 mosse.

Digitized by Google

N. 23.

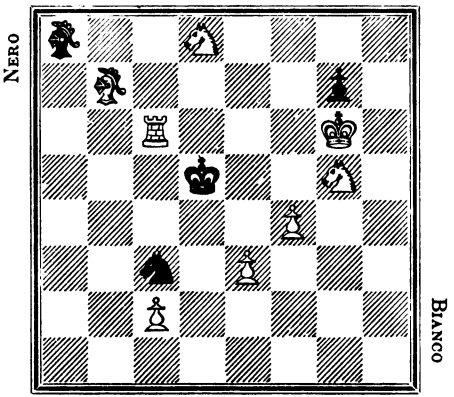

Il B. matta in 2 mosse.

N. 24.

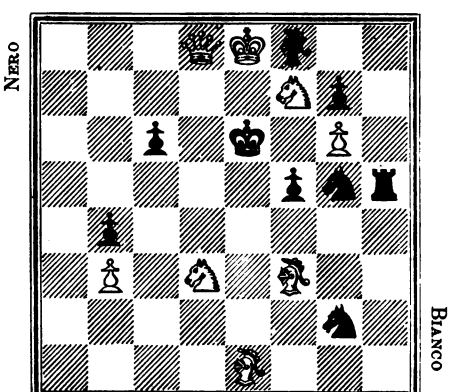

Il B. matta in 2 mosse.

Digitized by Google

N. 25.

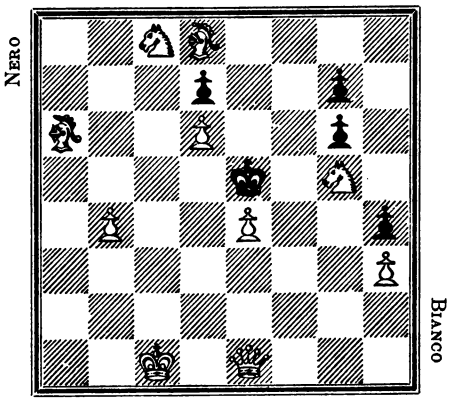

Il B. matta in 2 mosse.

N. 26.

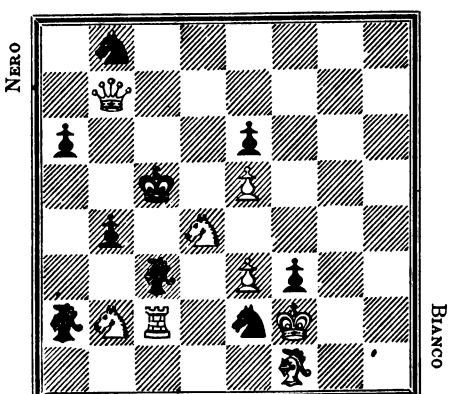

Il B. matta in 2 mosse.

Digitized by Google

N. 27.

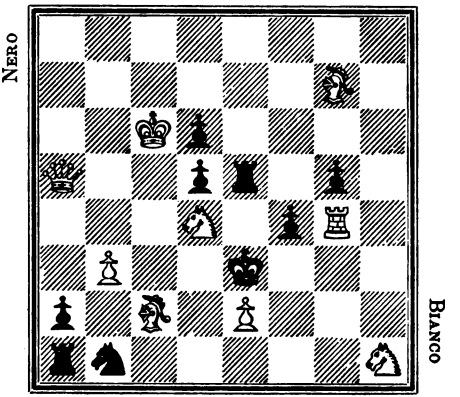

Il B. matta in 2 mosse.

N. 28.

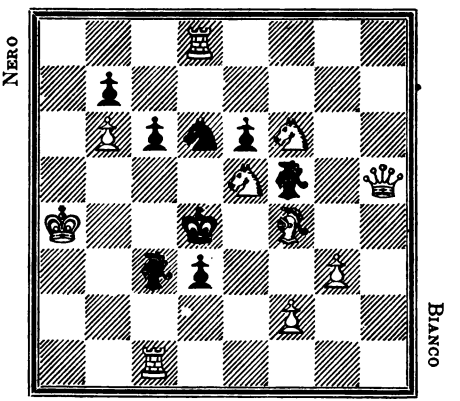

Il B. matta in 2 mosse.

Digitized by Google

N. 29.

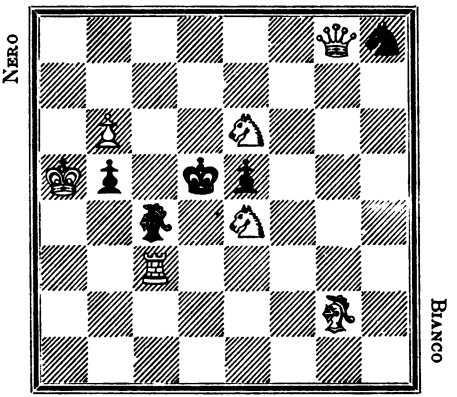

Il B. matta in 2 mosse.

N. 30.

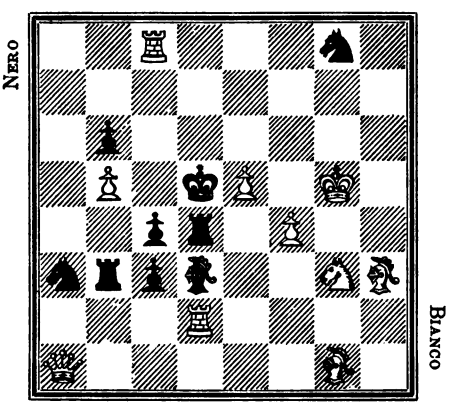

Il B. matta in 2 mosse.

Digitized by Google

N. 31.

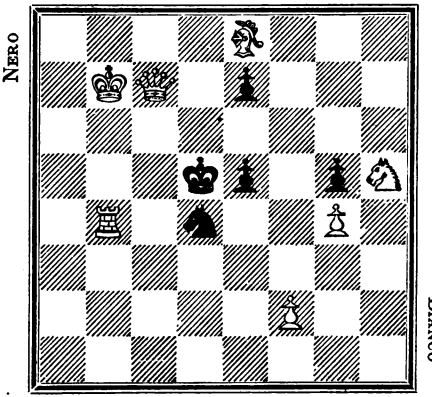

Il B. matta in 2 mosse.

N. 32.

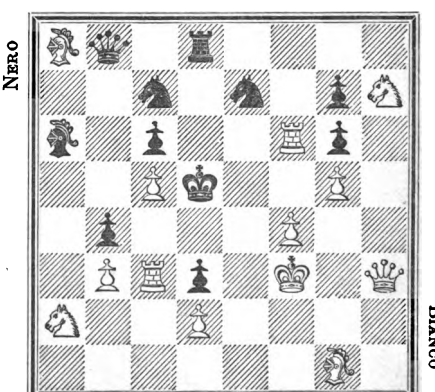

Il B. matta in 2 mosse.

Digitized by Google

N. 33.

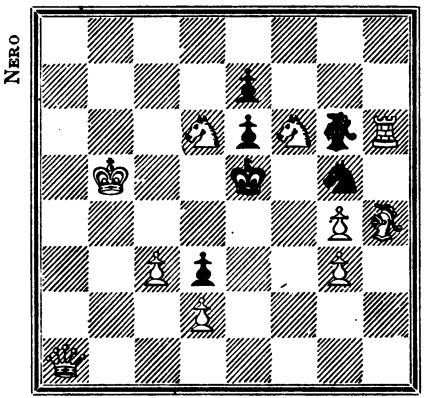

Il B. matta in 2 mosse.

N. 34.

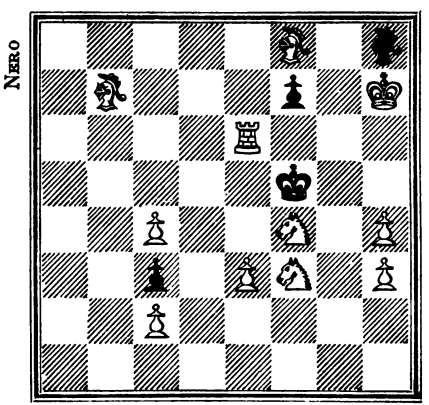

Il B. matta in 2 mosse.

Digitized by Google

N. 35.

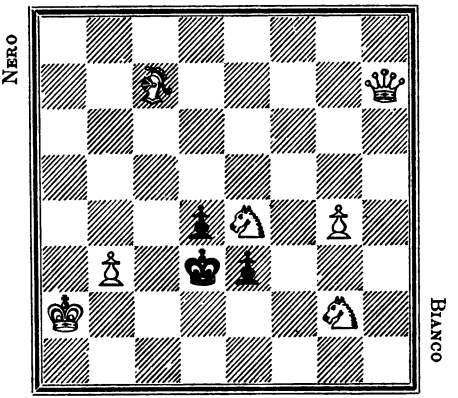

Il B. matta in 2 mosse.

N. 36.

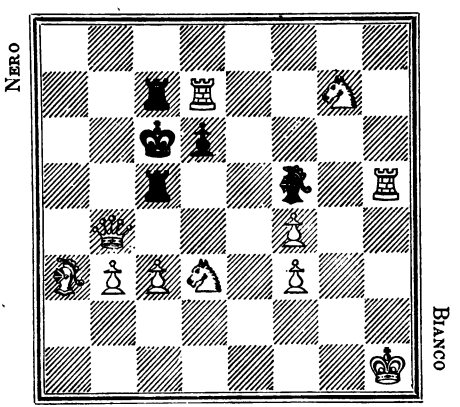

Il B. matta in 2 mosse.

Digitized by Google

N. 37.

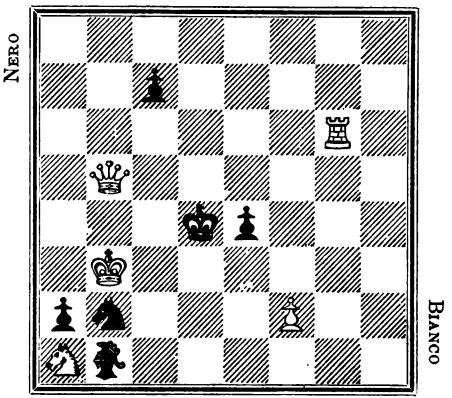

Il B. matta in 2 mosse.

N. 38.

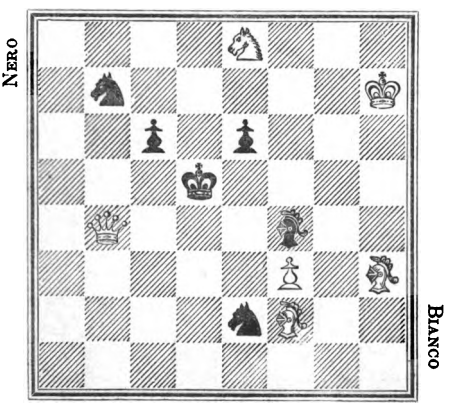

Il B. matta in 2 mosse.

Digitized by Google

N. 39.

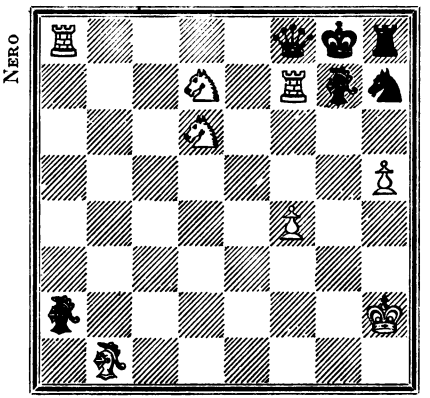

Il B. matta in 2 mosse.

N. 40.

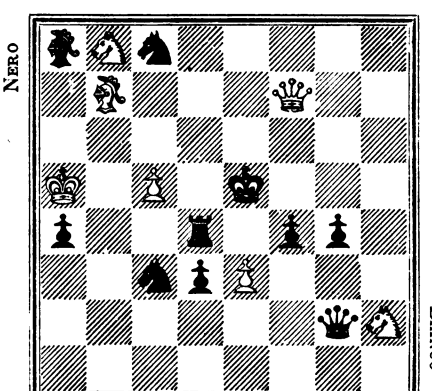

Il B. matta in 2 mosse.

Digitized by Google

N. 41.

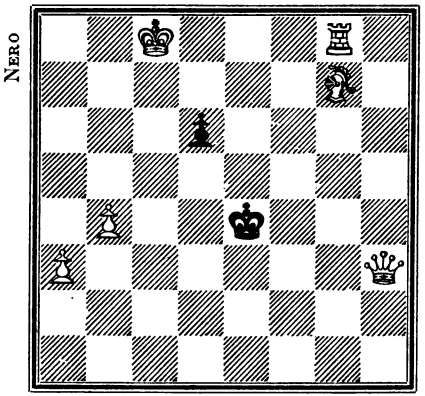

Il B. matta in 3 mosse.

N. 42.

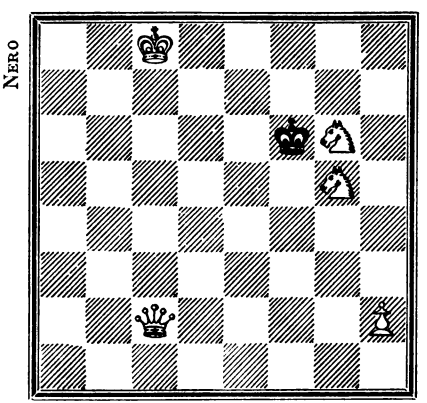

Il B. matta in 3 mosse.

Digitized by Google

N. 43.

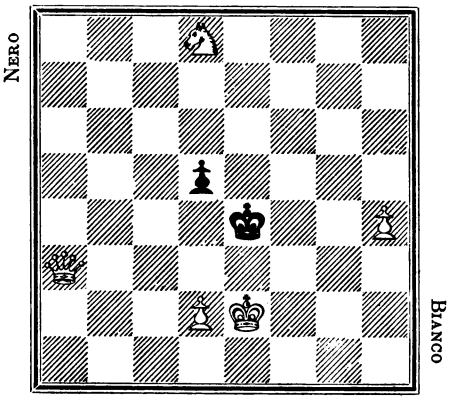

Il B. matta in 3 mosse.

N. 44.

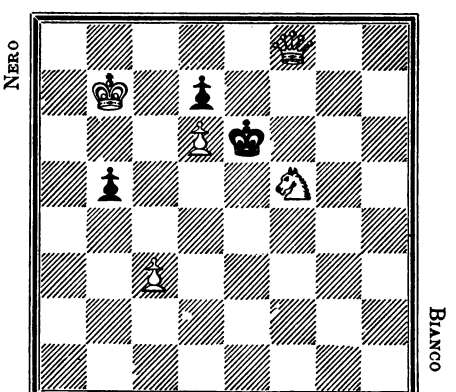

Il B. matta in 3 mosse.

Digitized by Google

N. 45.

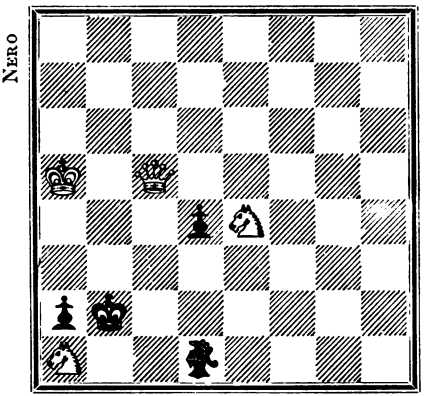

Il B. matta in 3 mosse.

N. 46.

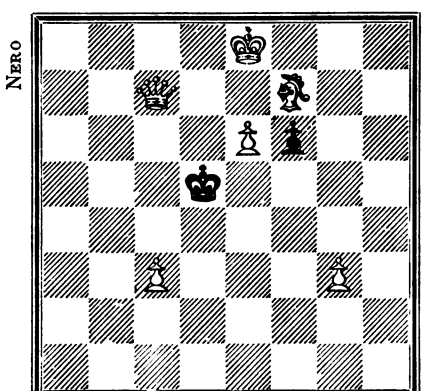

Il B. matta in 3 mosse.

Digitized by Google

N. 47.

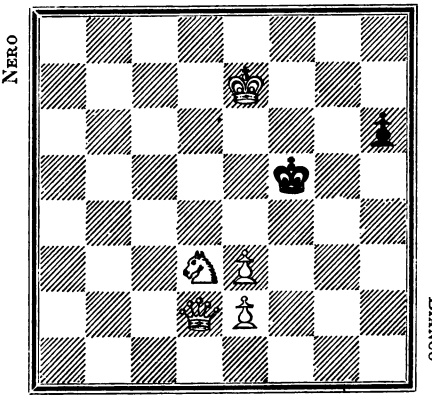

Il B. matta in 3 mosse.

N. 48.

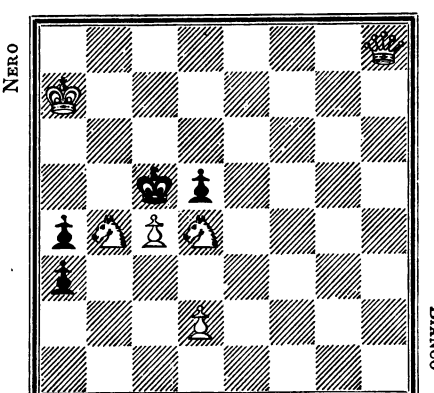

Il B. matta in 3 mosse.

Digitized by Google

N. 49.

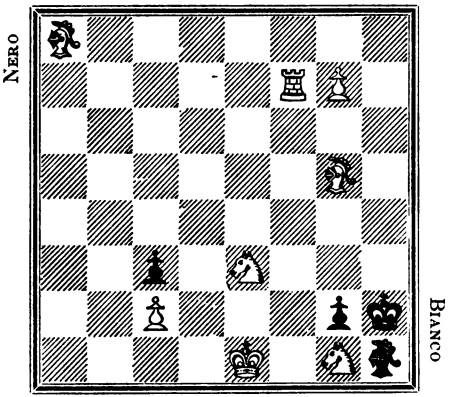

Il B. matta in 3 mosse.

N. 50.

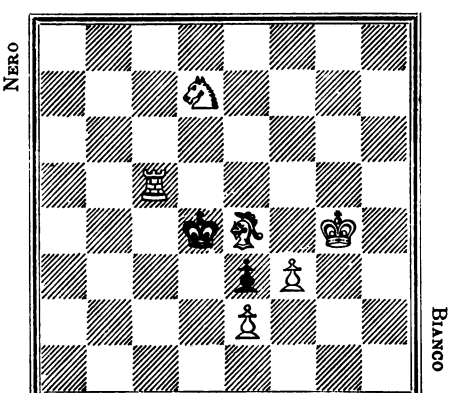

Il B. matta in 3 mosse.

Digitized by Google

N. 51.

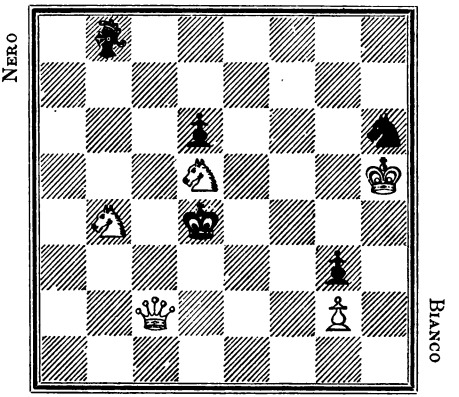

Il B. matta in 3 mosse.

N. 52.

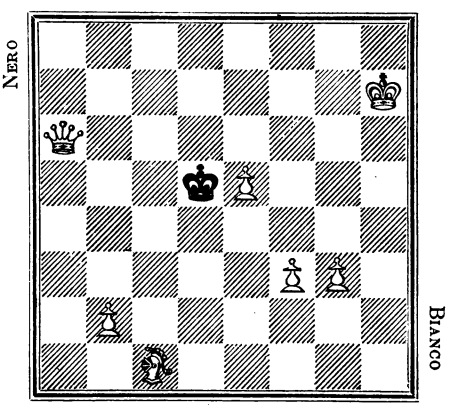

Il B. matta in 3 mosse.

Digitized by Google

N. 53.

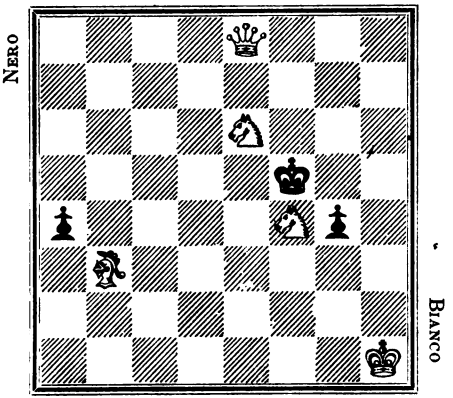

Il B. matta in 3 mosse.

N. 54.

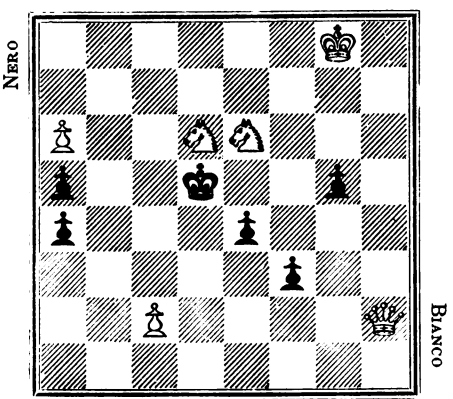

Il B. matta in 3 mosse.

Digitized by Google

N. 55.

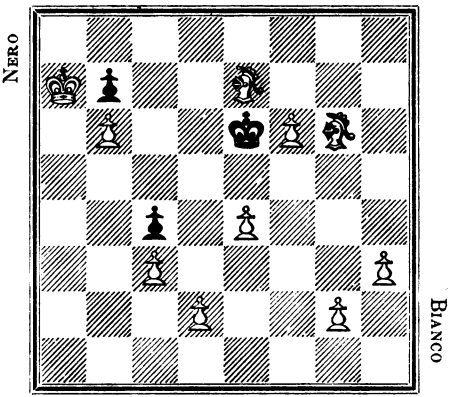

Il B. matta in 3 mosse.

N. 56.

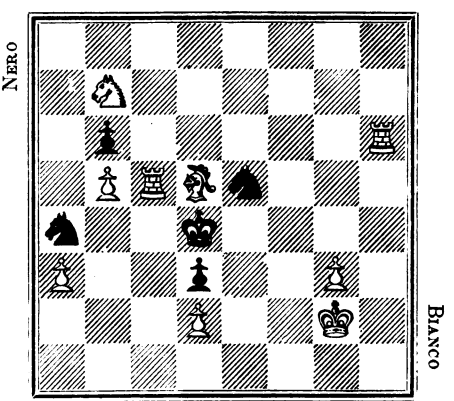

Il B. matta in 3 mosse.

Digitized by Google

N. 57.

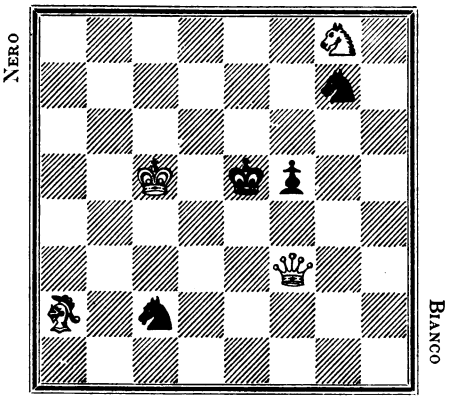

Il B. matta in 3 mosse.

N. 58.

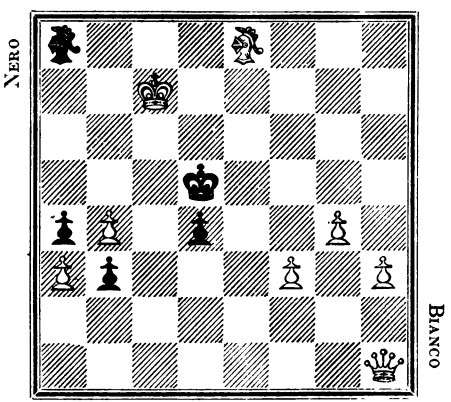

Il B. matta in 3 mosse.

Digitized by Google

N. 59.

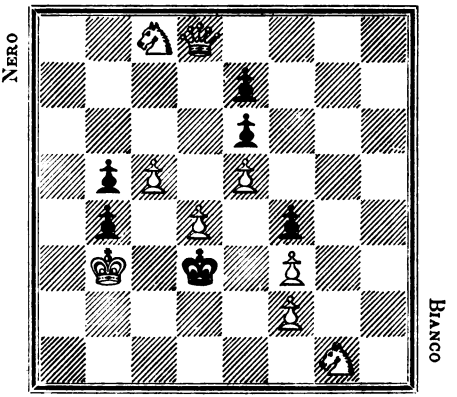

Il B. matta in 3 mosse.

N. 60.

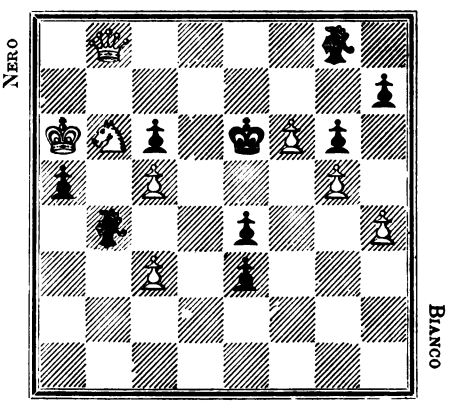

Il B. matta in 3 mosse.

Digitized by Google

N. 61.

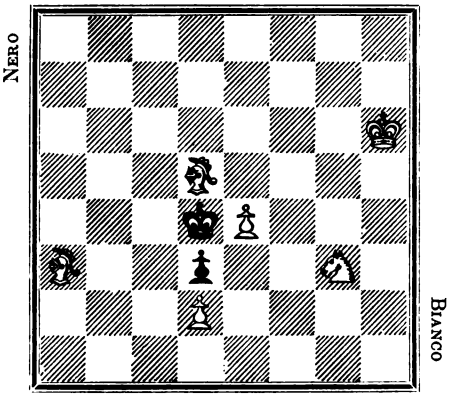

Il B. matta in 3 mosse.

N. 62.

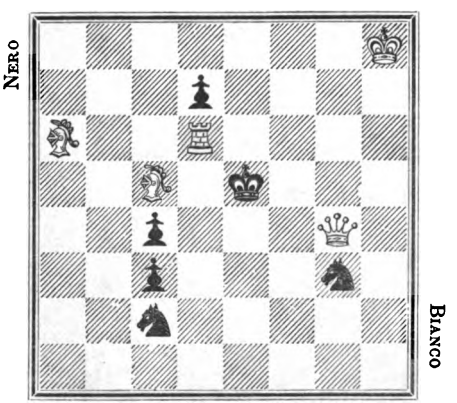

Il B. matta in 3 mosse.

Digitized by Google

N. 63.

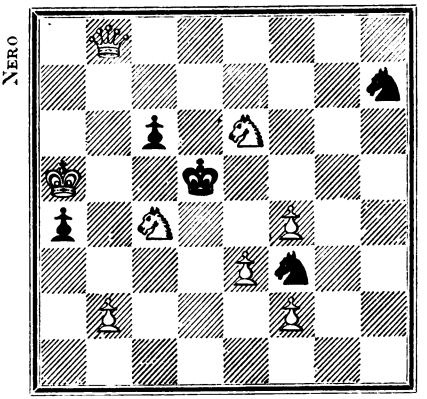

Il B. matta in 3 mosse.

N. 64.

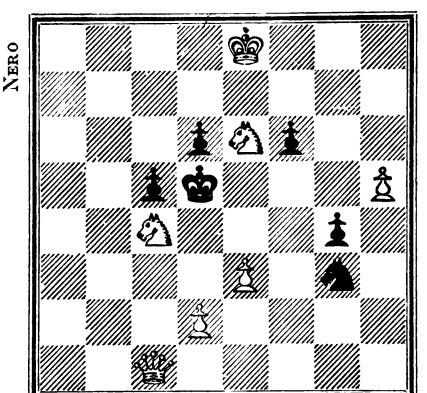

Il B. matta in 3 mosse.

Digitized by Google

N. 65.

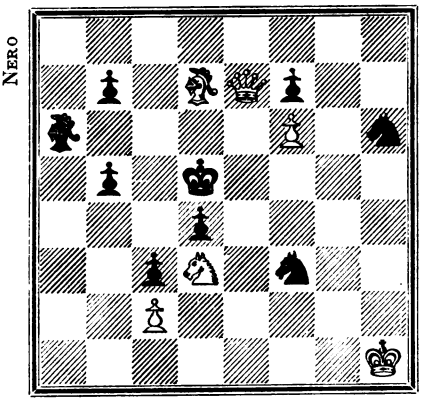

Il B. matta in 3 mosse.

N. 66.

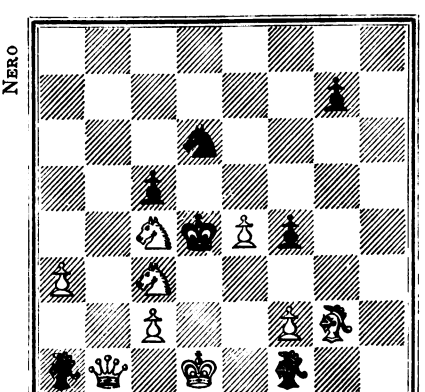

Il B. matta in 3 mosse.

Digitized by Google

N. 67.

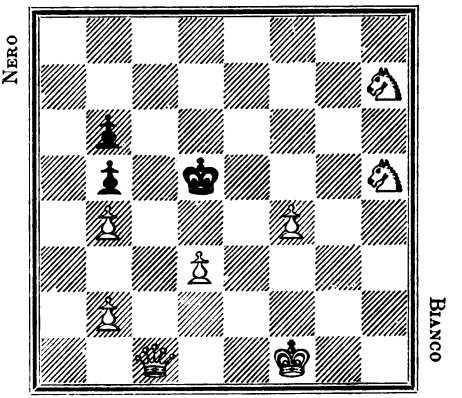

Il B. matta in 3 mosse.

N. 68.

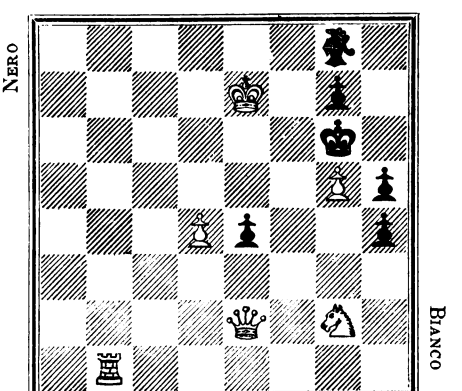

Il B. matta in 3 mosse.

Digitized by Google

N. 69.

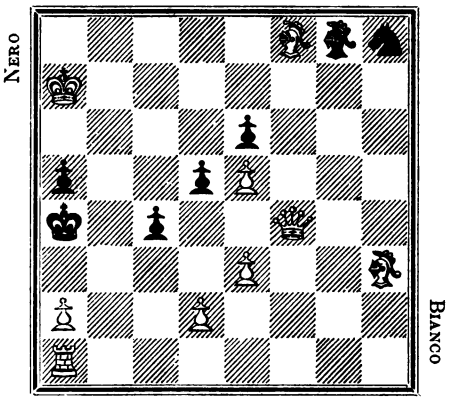

Il B. matta in 3 mosse.

N. 70.

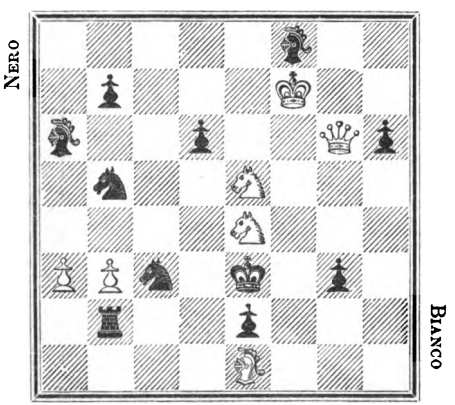

Il B. matta in 3 mosse.

Digitized by Google

N. 71.

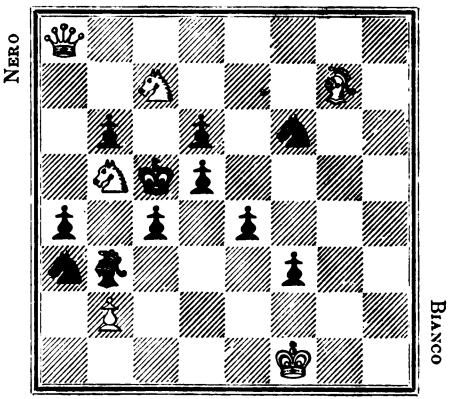

Il B. matta in 3 mosse.

N. 72.

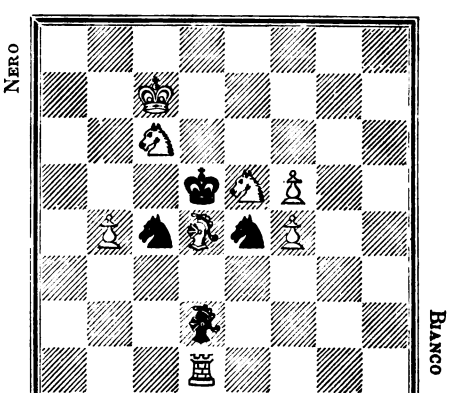

Il B. matta in 3 mosse.

Digitized by Google

N. 73.

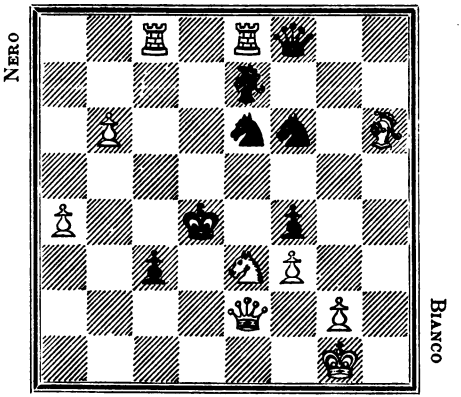

Il B. matta in 3 mosse.

N. 74.

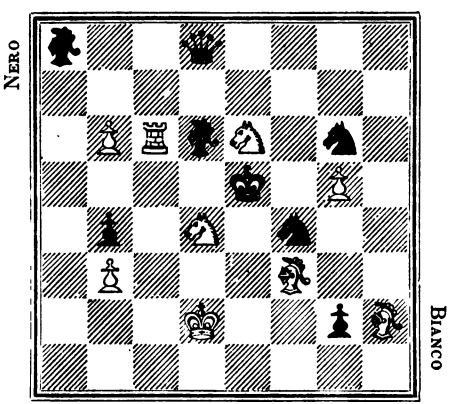

Il B. matta in 3 mosse.

Digitized by Google

N. 75.

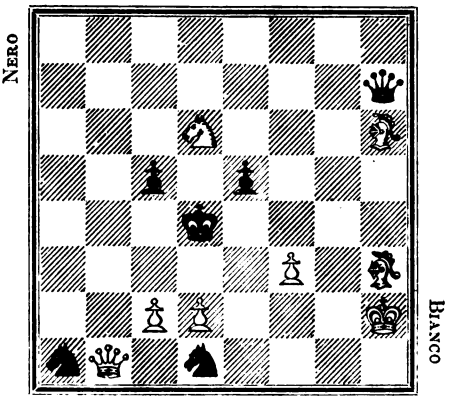

Il B. matta in 3 mosse.

N. 76.

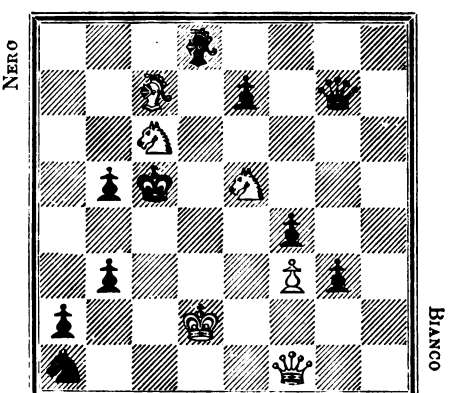

Il B. matta in 3 mosse.

Digitized by Google

N. 77.

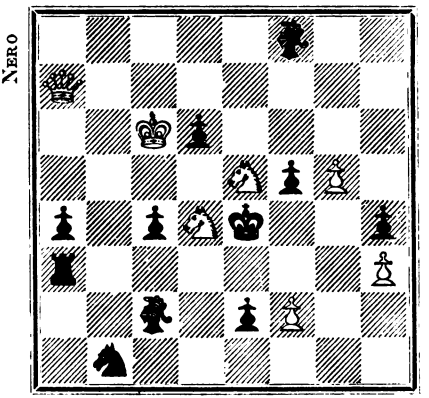

Il B. matta in 3 mosse.

N. 78.

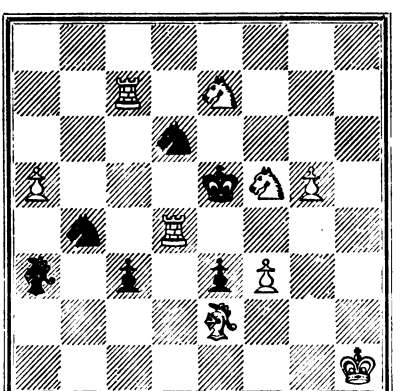

Il B. matta in 3 mosse.

Digitized by Google

N. 79.

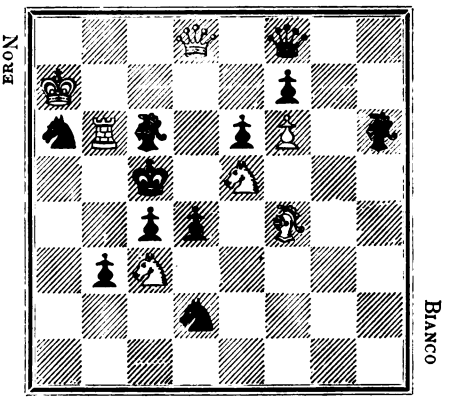

Il B. matta in 3 mosse.

N. 80.

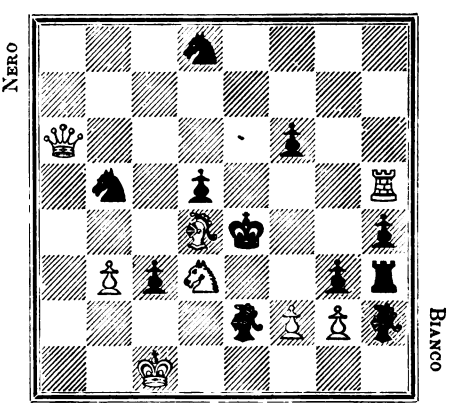

Il B. matta in 3 mosse.

Digitized by Google

N. 81.

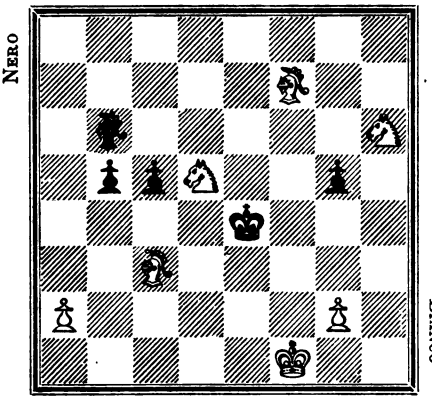

Il B. matta in 3 mosse.

N. 82.

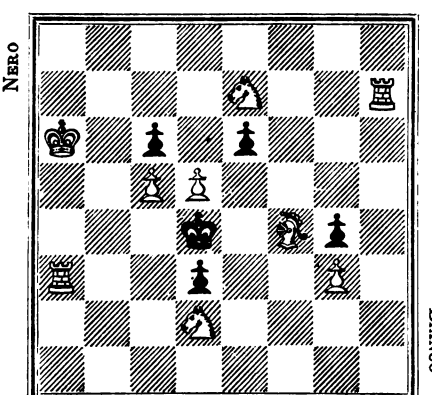

Il B. matta in 3 mosse.

Digitized by Google

N. 83.

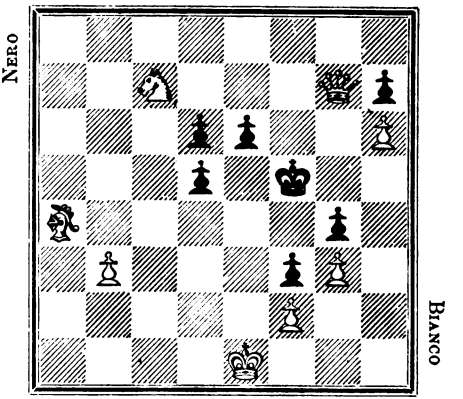

Il B. matta in 3 mosse.

N. 84.

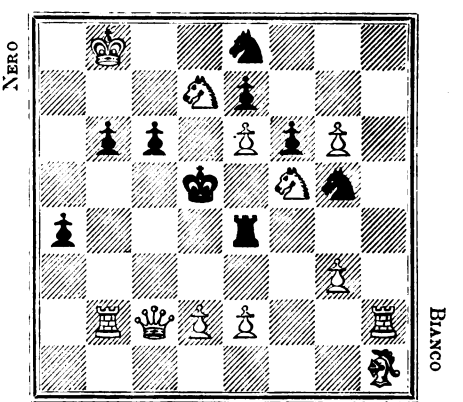

Il B. matta in 3 mosse.

Digitized by Google

N. 85.

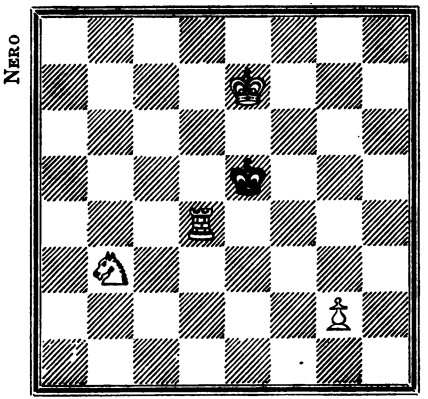

Il B. matta in 4 mosse.

N. 86.

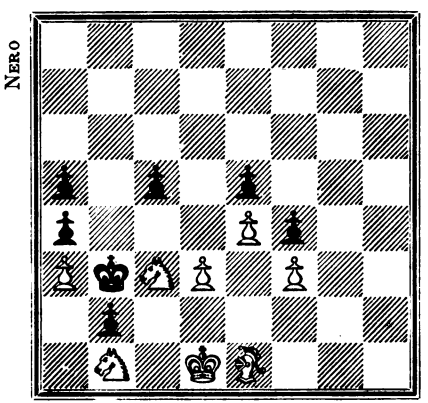

Il B. matta in 4 mosse.

Digitized by Google

N. 87.

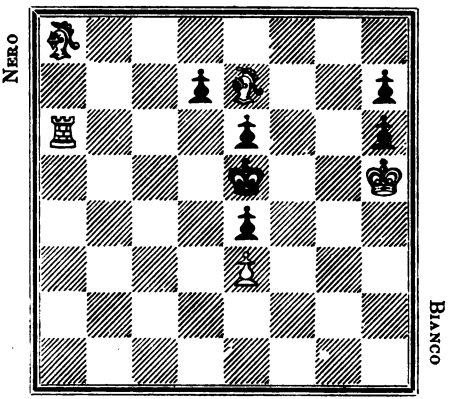

Il B. matta in 4 mosse.

N. 88.

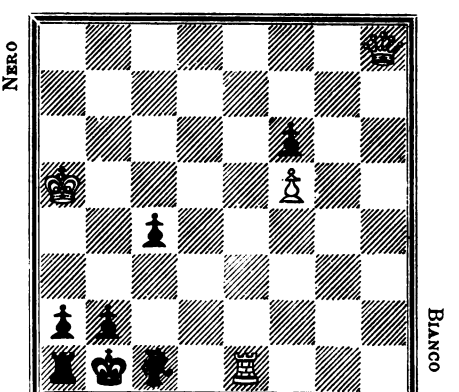

Il B. matta in 4 mosse.

Digitized by Google

N. 89.

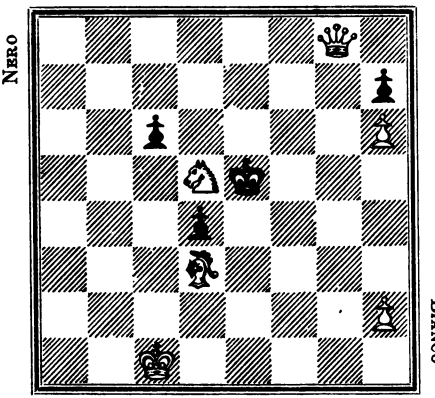

Il B. matta in 4 mosse.

N. 90.

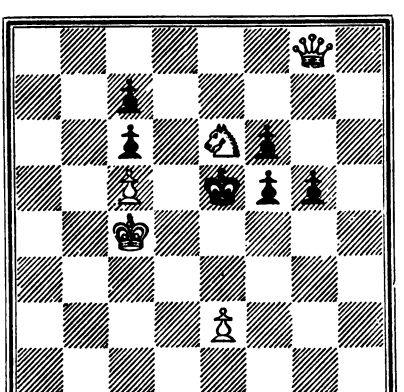

Il B. matta in 4 mosse.

Digitized by Google

N. 91.

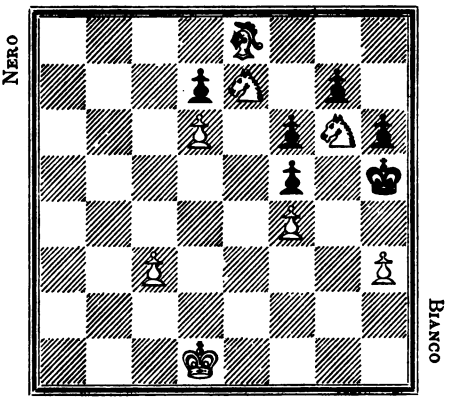

Il B. matta in 5 mosse.

N. 92.

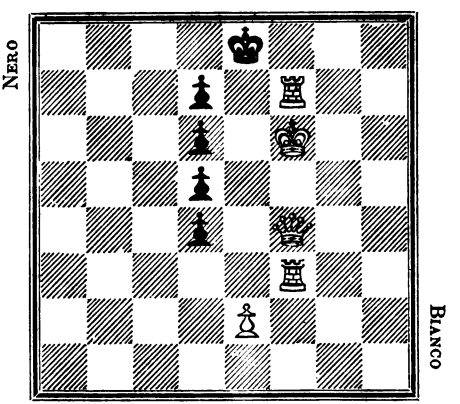

Il B. matta in 9 mosse col P senza prendere alcun ped. nero.

Digitized by Google

N. 93.

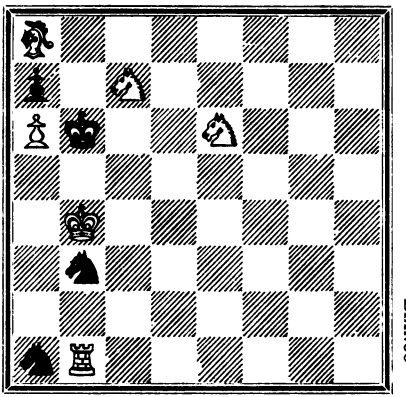

Il B. obbliga il N. a mattarlo in 3 mosse.

N. 94.

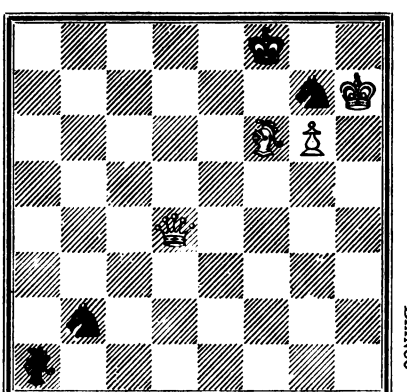

Il B. obbliga il N. a mattarlo in 4 mosse.

Digitized by Google

N. 95.

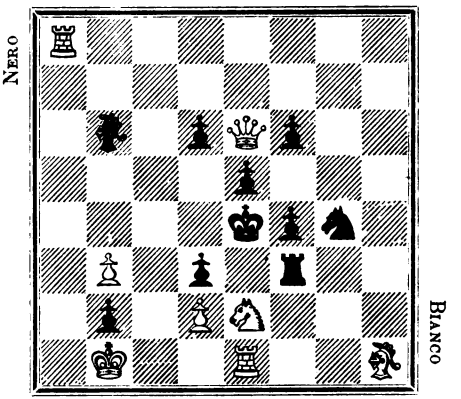

Il B. obbliga il N. a mattarlo in 5 mosse.

N. 96.

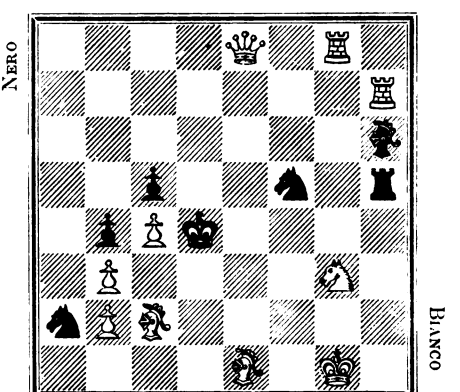

Il B. obbliga il N. a mattarlo in 5 mosse.

Digitized by Google

N. 97.

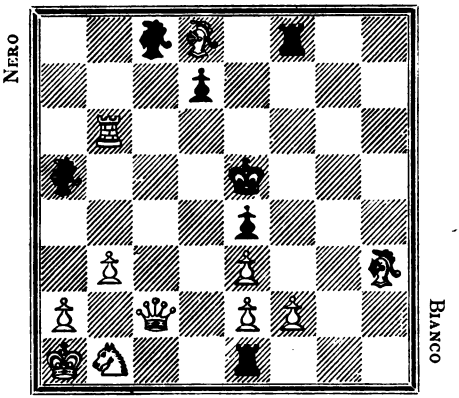

Il B. obbliga il N. a mattarlo in 7 mosse.

N. 98.

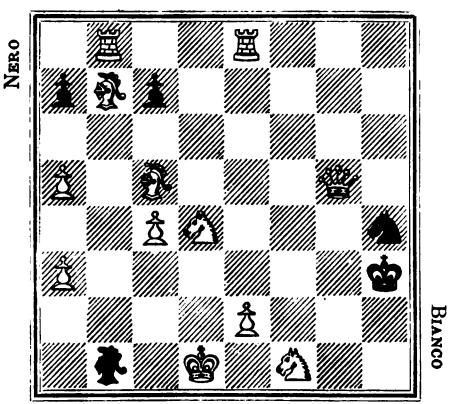

Il B. obbl. il N. a mattarlo in 7 mosse con uno dei due PP a piacere.

Digitized by Google

N. 99.

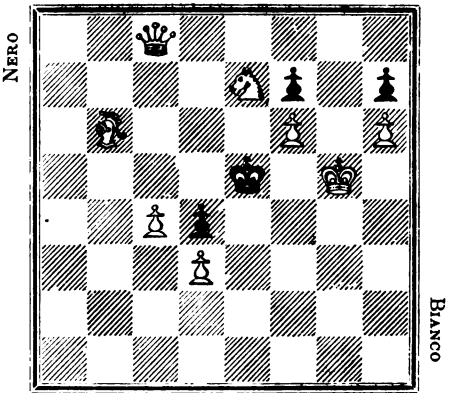

Il B. obbliga il N. a mattarlo in 8 mosse.

N. 100.

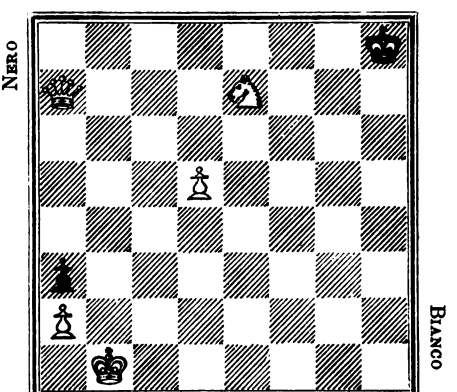

Il B. obbliga il N. a mattarlo in 17 mosse.

Digitized by Google

SOLUZIONI DEI PROBLEMI

N.	1 — 1. D 5 T	— 4	varianti	N.	21 — 1. C 3 AR	— 4	varianti
»	2 — 1. C 3 R	— 4	»	»	22 — 1. D 1 R	— 5	»
»	3 — 1. C 3 A	— 4	»	»	23 — 1. C 4 R	— 4	»
»	4 — 1. P 4 A	— 4	»	»	24 — 1. A 4 TR	— 8	»
»	5 — 1. A 6 D	— 4	»	»	25 — 1. C 7 R	— 4	»
»	6 — 1. D 2 A	— 4	»	»	26 — 1. T 1 A	— 7	»
»	7 — 1. C 2 D	— 4	»	»	27 — 1. D 1 R	— 5	»
»	8 — 1. C 4 C	— 4	»	»	28 — 1. A 2 D	— 5	»
»	9 — 1. C 1 A	— 4	»	»	29 — 1. A 3 T	— 4	»
»	10 — 1. A 4 D	— 4	»	»	30 — 1. C 4 R	— 6	»
»	11 — 1. R 2 D	— 4	»	»	31 — 1. A 5 C	— 5	»
»	12 — 1. D 7 A	— 5	»	»	32 — 1. D 8 AD	— 8	»
»	13 — 1. T 1 CD	— 5	»	»	33 — 1. D 8 T	— 5	»
»	14 — 1. C 7 D	— 4	»	»	34 — 1. C 5 T	— 7	»
»	15 — 1. T 3 CD	— 6	»	»	35 — 1. D 1 T	— 4	»
»	16 — 1. P 3 C	— 5	»	»	36 — 1. D 8 CD	— 9	»
»	17 — 1. D 7 C	— 4	»	»	37 — 1. T 6 R	— 5	»
»	18 — 1. A 8 AD	— 4	»	»	38 — 1. A 2 C	— 6	»
»	19 — 1. A 7 D	— 4	»	»	39 — 1. C 5 AR	— 4	»
»	20 — 1. D 2 T	— 6	»	»	40 — 1. A 4 R	— 7	»

N. 41 — 1. T 8 D, R 4 D (A, B) — 2. T pr P sc., ? — 3. D o T sc. m. (A) 1...., R 5 A — 2. T pr P ecc. — (B) 1...., P 4 D — 2. T 8 R sc. ecc.

» 42 — 1. C 7 R, R pr C 7 R (A, B, C) — 2. D 6 C, ? — 3. D sc. m. (A) 1...., R pr C 5 C — 2. D 5 AR sc., ? — 3. D o C sc. m. (B) 1...., R 4 R — 2. D 3 A sc., ? — 3. D sc. m. — (C) 1...., R 2 C — 2. D 6 C sc., ? — 3. D sc. m.

» 43 — 1. P 4 D, R pr P (A) — 2. C 6 A sc., ? — 3. D sc. m. — (A) 1...., R 4 A — 2. D 3 CR, ? — 3. D sc. m.

» 44 — 1. C 7 R, R pr P (A) — 2. D 6 A sc., R muove — 3. D sc. m. (A) 1...., R o P muove — 2. D 5 A sc., R muove — 3. C sc. m.

» 45 — 1. C 2 D, P 6 D — 2. D 3 T sc., ? — 3. C o D sc. m. Con varianti facili.

Digitized by Google

N. 46 — 1. A 4 T, R pr P (A, B) — 2. A 7 A sc., ? — 3. D sc. m. — (A) 1...., R 5 R — 2. D 6 D, ? — 3. D sc. m. — (B) 1...., P muove — 2. A 3 A sc., ? — 3. D sc. m.

» 47 — 1. C 5 R, R pr C — 2. D 7 D, R 5 R — 3. D 6 R sc. m. — 1...., ? — 2. D 4 D ecc.

» 48 — 1. D 8 D, R pr C 4 C (A) — 2. D 5 T sc., ? — 3. C 6 A sc. m. — (A) 1...., R pr P — 2. D pr P sc., ? — 3. C 2 A sc. m.

» 49 — 1. T 1 A, R 6 C (A) — 2. A 3 A, ? — 3. A o C sc. m. — (A) 1...., P pr T — 2. C pr P sc., R pr C — 3. A sc. m.

» 50 — 1. P 4 AR, R pr A — 2. C 6 CD, R 5 D — 3. T 4 AD sc. m.

» 51 — 1. C 6 C, R 4 R (A) — 2. C 6 A sc., ? — 3. D o C sc. m. (A) 1...., Altra — 2. C 6 A, R 5 A — 3. C sc. m.

» 52 — 1. P 3 C, R pr P (A, B) — 2. A 4 A sc., ? — 3. D sc. m. — (A) 1...., R 4 A — 2. A 2 D, R muove — 3. D sc. m. — (B) 1...., R 5 D — 2. D 5 C, R muove — 3. D sc. m.

» 53 — 1. C 5 D, R 4 R (A, B, C) — 2. C 5 AD sc. scop., R 3 D (1, 2) — 3. C 7 C sc. m. — (1) 2...., R 4 A — 3. D 5 T sc. m. — (2) 2...., R 5 D — 3. D 3 R sc. m. — (A) 1...., R 5 R — 2. C 5 A sc. dop., ? — 3. D sc. m. — (B) 1..., P muove — 2. C 7 C sc., ? — 3. D 5 T sc. m. — (C) 1...., P pr A — 2. C 7 C sc. ecc.

» 54 — 1. C 4 AD, R pr C 6 R (A, B) — 2. D 6 D sc., ? — 3. C sc. m. — (A) 1...., R pr C 4 A — 2. D 5 R, ? — 3. D sc. m. — (B) 1...., ? — 2. D 6 D sc. m.

» 55 — 1. P 4 T, R 2 D (A) — 2. A 7 A, R 3 A (1) — 3. A 8 R sc. (1) 2...., R 1 A — 3. A 6 R sc. m. — (A) 1...., R 4 R — 2. A 5 A, R 5 A — 3. A 3 D sc. m.

» 56 — 1. T 6 D, C pr T (A, B, C) — 2. C 8 D, ? — 3. C sc. m. — (A) 1...., P pr T — 2. A 6 A sc. scop., ? — 3: C sc. m. — (B) 1...., C 5 AD o altrove — 2. A 4 A sc. scop., ? — 3. A sc. m. — (C) 1...., C 6 AD o altrove — 2. A 3 A sc. scop., C copre — 3. T pr C sc. m.

» 57 — 1. A 7 A, C 2 C muove — 2. A pr C, ? — 3. D sc. m. (Con altre varianti facili).

» 58 — 1. D 1 CD, R 5 A (A, B) — 2. A 5 C sc., ? — 3. D sc. m. — (A) 1...., R 3 R — 2. D 5 A sc. ecc. — (B) 1...., A muove — 2. A 7 A sc. ecc.

Digitized by Google

N. 59 — 1. D 5 T, R pr P (A) — 2. C pr P, ? — 3. D sc. m. — (A) 1...., R 7 D — 2. D 1 T ecc.

» 60 — 1. C 4 A, A pr P 5 A (A, B, C) — 2. D 8 A sc., ? — 3. C o D sc. m. — (A) 1...., R 4 D o 4 A — 2. C pr P sc. ecc. (B) 1....., R 2 A — 2. D 8 AD ecc. — (C) 1...., R 2 D o altra — 2. D 6 D sc. ecc.

» 61 — 1. C 1 A, R 4 R — 2. C 2 T, ? — 3. C o A sc. m.

» 62 — 1. A 5 CD, C 6 C muove (A) — 2. T 5 D sc., R pr T (1) — 3. D 5 AR sc. m. — (1) 2...., R 3 A — 3. D 5 A sc. m. — (A) 1...., C 7 A muove — 2. A 4 R sc., R pr T — 3. D pr P sc. m.

» 63 — 1. C 5 A, R pr C 5 A (A) — 2. C 6 C, ? — 3. D 8 AR o 5 R sc. m. — (A) 1...., R pr C 4 A — 2. P 4 R, R pr C — 3. D sc. m. (Con altre varianti).

» 64 — 1. D 1 CD, R pr C 6 R (A, B, C) — 2. D 7 C, ? — 3. D 7 D o 7 AR o 4 R o 5 D sc. m. — (A) 1...., R pr C 5 A — 2. C 7 AD ecc. — (B) 1...., R 3 A — 2. C 8 D sc. ecc. — (C) 1...., Altra — 2. C 7 A sc. ecc.

» 65 — 1. A 8 R, P 3 C muove (A, B) — 2. A 6 A sc., ? — 3. C o D sc. m. — (A) 1...., P 4 C muove — 2. C 4 A sc., ? — 3. D 7 A sc. m. — (B) 1...., C 3 T muove — 2. C 4 C sc., ? — 3. A pr P sc. m. (Con altre varianti).

» 66 — 1. D 7 C, C pr D (A) — 2. C 5 C sc., R pr C — 3. A pr A sc. m. — (A) 1...., R pr C 3 A — 2. D pr P sc., R pr C — 3. A pr A sc. m.

» 67 — 1. C 7 C, R 5 D (A) — 2. C 6 A, ? — 3. D sc. m. — (A) 1...., R 3 D — 2. D 8 A, ? — 3. D sc. m.

» 68 — 1. T 1 CR, A muove (A, B) — 2. D pr P 5 T sc., R pr D (1) — 3. C sc. m. — (1) 2...., R 4 A — 3. P 6 C sc. scop. m. (A) 1...., R pr P — 2. C 4 A sc. ecc. — (B) 1...., P 3 T — 2. C 4 T sc. ecc.

» 69 — 1. A 2 C, R 4 C (A) — 2. D pr P sc., ? — 3. A o P sc. m. (A) 1...., Altra — 2. D pr P sc., ? — 3. A sc. m.

» 70 — 1. C 6 AR, C 5 D (A, B) — 2. D 4 R sc., C pr D — 3. C sc. m. — (A) 1...., R 5 D — 2. D 3 D sc., ? — 3. C o A sc. m. — (B) 1...., R 5 A — 2. A pr P sc., ? — 3. D sc. m. (Con altre varianti ovvie).

» 71 — 1. C 4 D, R 5 C (A) — 2. D 5 T sc., ? — 3. C 6 A sc. m.

Digitized by Google

(A) 1...., R pr C — 2. D pr P sc., ? — 3. A sc. m. (Con altre varianti facili).

N. 72 — 1. C 7 D, A pr P sc. — 2. A 5 R sc. scop., CC o A 7 D — 3. C 6 C o C 6 A o C 7 R sc. m. (Con varianti facili).

» 73 — 1. T 5 AD, R pr T (A, B) — 2. D 5 C sc., ? — 3. C sc. m. (A) 1...., A pr T — 2. D 4 A sc., ? — 3. A sc. m. — (B) 1...., D pr T o A — 2. C 5 A sc., R pr T — 3. D sc. m. (Con altre varianti facili).

» 74 — 1. C 5 AD, A pr C (A) — 2. T 6 R sc., R pr C — 3. A sc. m. — (A) 1...., R pr C — 2. C 3 D, ? — 3. T o A sc. m. (Con altre varianti ovvie).

» 75 — 1. P 4 AD, D pr D (A) — 2. A 1 A, ? — 3. C o A sc. m. (A) 1...., P 5 R — 2. A 7 C sc., D pr A — 3. D sc. m. (Con varianti facili).

» 76 — 1. C 4 D, R pr C (A, B) — 2. D pr P, D pr C (1, 2) — 3. A pr D sc. m. — (1) 2...., A pr A — 3. C 6 AD sc. m. — (2) 2...., ? — 3. D 4 AD sc. m. — (A) 1...., A pr A — 2. D pr P sc., R muove — 3. C sc. m. — (B) 1...., R 5 CD — 2. D pr P sc., R 6 TD — 3. C 4 AD sc. m.

» 77 — 1. D 7 AR, R pr CD (A, B) — 2. D pr P sc., R pr C — 3. P sc. m. — (A) 1...., R pr CR — 2. D 5 D sc., R muove — 3. C 6 R sc. m. — (B) 1...., R 5 A — 2. C pr P sc., ? — 3. D sc. m. (Con altre varianti ovvie).

» 78 — 1. C 7 C, R pr T (A, B) — 2. T 5 A, R pr T — 3. C 6 R sc. m. — (A) 1...., C 5 R — 2. T pr C sc., ? — 3. C sc. m. (B) 1...., C 4 R — 2. T pr C sc., ? — 3. C sc. m. (Con altre varianti facili).

» 79 — 1. T 4 C, R pr T (A, B, C) — 2. D 5 T sc., R pr D — 3. C pr A sc. m. — (A) 1...., D pr D — 2. T pr P sc., C pr T — 3. C 3 D sc. m. — (B) 1...., C pr T — 2. C 7 D sc., A pr C — 3. D 6 C sc. m. — (C) 1...., P pr C — 2. C 3 D sc., P pr C — 3. D 4 D sc. m.

» 80 — 1. T 5 A, R pr C (A, B, C, D) — 2. T 4 A ecc. — (A) 1..... R pr A — 2. T 4 A sc. ecc. — (B) 1....., R pr T — 2. D pr P sc. ecc. — (C) 1 ..., A pr C — 2. P 3 A sc. ecc. — (D) 1...., P pr P — 2. C pr P sc. ecc.

» 81 — 1. C 4 C, P 5 A (A, B, C) — 2. C 4 C 6 A sc., R 4 A (1) — 3. P sc. m. — (1) 2..., R 6 D — 2. A sc. m. — (A) 1....

Digitized by Google

R 6 D — 2. A sc., ? — 3. C sc. m. — (B) 1...., P 5 C — 2. C 2 A sc. ecc. — (C) 1...., R 4 A — 2. C 3 R sc. ecc.

N. 82 — 1. T 2 TR, P 4 R (A, B) — 2. A 3 R sc., ? — 3. C sc. m. (A) 1..., R pr PA — 2. TD 4 T, ? — 3. C sc. m. — (B) 1..., PP prendono — 2. C 6 AD sc., ? — 3. T 3 A sc. m.

» 83 — 1. A 6 A, P 4 R (A, B) — 2. C 6 R, P 5 R (1, 2, 3) — 3. C 4 D sc. m. — (1) 2...., R pr C — 3. A sc. m. — (2) 2...., R 5 R — 3. D pr P sc. m. — (3) 2...., P 5 D — 3. D 7 C sc. m. — (A) 1...., R 5 R — 2. C 5 C, ? — 3. C pr P o D pr P sc. m. — (B) 1...., P 5 D — 2. C 8 R ecc,

» 84 — 1. T 5 TR, C 3 D (A) — 2. D pr P sc., R pr D — 3. C pr PR sc. m. — (A) 1...., P 4 AD — 2. D 4 AD sc., R pr D — 3. C pr PCD sc. m. (Con molte altre varianti).

» 85 — 1. R 7 A, R 4 A! — 2. C 2 D, R 4 C — 3. C 3 A sc., R 4 A o 4 T — 4. P 4 C o T 4 T sc. m.

» 86 — 1. A 4 T, P muove — 2. A 6 A, P pr P — 3. C 2 D sc., R pr C o pr P — 4. A pr P o 7 R sc. m.

» 87 — 1. T 6 D, R 4 A — 2. A 6 AD, P pr A (A) — 3. T pr P, R 4 R (1) — 4. T 5 A sc. m. — (1) 3...., P 3 D — 4. T 6 AR sc. m. — (A) 2...., R 4 R — 3. A pr P, R 4 A — 4. T 5 D sc. m.

» 88 — 1. D 4 T, P 6 A (A) — 2. D 4 CD, ? — 3. T pr A sc., ? — 4. D 1 R sc. m. — (A) 1...., R 7 A — 2. D pr PAD sc. ecc.

» 89 — 1. D 8 D, P 4 A — 2. D 7 D, P 5 A — 3. D 7 R sc., R pr C — 4. A sc. m. (Con varianti).

» 90 — 1. D 8 TR, P 5 C (A, B) — 2. D 5 T, P 6 C (1) — 3. P 4 R ecc. — (1) 2....., R 5 R — 3. D 6 T ecc. — (A) 1....., R 5 R — 2. D 3 T, P 5 A (1) — 3. C pr P sc. ecc. — (1) 2...., P 5 C — 3. D 3 D ecc. — (B) 1...., P 5 A — 2. C 4 D, P 6 A — 3. P 3 R ecc.

» 91 — 1. C 6 AD, P pr C — 2. P 7 D, P muove — 3. P 8 D fa C, P muove — 4. C 7 AR, R pr C — 5. C 5 C sc. scop. m.

» 92 — 1. T 3 D, R 1 D — 2. D 1 AD, R 1 R — 3. R 7 CR, R 1 D — 4. T 8 AR sc., R 2 R — 5. D 2 D, R 3 R — 6. T 8 R sc., R 4 AR — 7. T 3 CR, P 6 D — 8. P 3 R, P 5 D — 9. P 4 R sc. m.

» 93 — 1. R 4 T, C muove — 2. C 5 D sc., R pr P — 3. C 5 A sc., C pr C sc. m.

Digitized by Google

N. 94 — 1. D 8 D sc., C copre — 2. A 5 C, C muove — 3. A 6 T, A copre — 4. D 6 A sc., C pr D sc. m.

» 95 — 1. T 4 T sc., ? — 2. C 1 A sc. scop., ? — 3. C 2 T, P 4 D (1) — 4. D 8 A, P 4 A — 5. D 2 A, P pr D sc. m. — (1) 3..., P 4 A — 4. D 4 A, P 4 D — 5. D 2 A, P pr D sc. m.

» 96 — 1. T 4 C sc. — 2. A 2 A sc. — 3. D 8 T sc. — 4. T 1 T — 5. C 2 R sc., C pr C sc. m.

» 97 — 1. D 5 A sc. — 2. D 7 R sc. — 3. D 7 C sc. — 4. D 3 C sc. 5. P pr T sc. — 6. D 7 C sc. — 7. D 3 AD sc., A pr D sc. m.

» 98 — 1. T 3 R sc., C copre — 2. T 8 TR sc., A copre — 3. A 6 TD o 6 AD secondochè il B. si vuol far mattare coll' uno o l'altro dei due pedoni. 3...., P muove — 4. C 5 CD, P pr C — 5. A 4 CD, P pr P — 6. A 2 D, P 6 AD — 7. A 1 AD, P 7 AD sc. m.

» 99 — 1. A 5 TD — 2. A 1 R — 3. A 4 TR — 4. R 4 C! — 5. R 5 T, R 5 A (1) — 6. D 3 T — 7. P 5 A — 8. C 6 C, P pr C sc. m. — (1) 5...., R 3 D — 6. P 5 A sc. — 7. D 3 T ecc.

» 100 — 1. D 1 CR — 2. D 8 C sc. — 3. R 1 T — 4. D 7 C — 5. D 6 C — 6. D 5 C — 7. D 4 C — 8. C 6 C — 9. C 4 A — 10. D 3 T sc. — 11. D 4 T — 12. D 2 T — 13. D 2 CR — 14. D 2 AR — 15. C 2 C — 16. C 3 R sc. — 17. D 2 CD sc., P pr D sc. m.

Digitized by Google

AVVERTENZA

I problemi di questa raccolta furono pubblicati:

Nella *Nuova Rivista degli Scacchi* i N. 1, 3, 4, 6, 7, 9, 10, 11, 12, 13, 14, 21, 22, 24, 29, 30, 31, 40, 41, 44, 45, 46, 47, 49, 50, 54, 58, 59, 60, 62, 63, 65, 66, 71, 72, 73, 74, 76, 77, 78, 79, 82, 85, 86, 88, 90, 92, 93, 96, 98, 99.

Nel Supplemento della *Tribuna* i N. 1, 16.

Nel *Turf, Field and Farm* i N. 5, 67.

Nell'*Emporio Pittoresco* il N. 17.

Nel *Fanfulla di Lodi* i N. 19, 27.

Nell'*Illustrated London News* il N. 43.

Nel *Brentano's Journal* i N. 48, 91.

Nel *British Chess Magazine* i N. 70, 84, 89.

Nel *Bollettino di Venezia* il N. 95.

Furono già pubblicati ma sono stati dipoi corretti o trasformati interamente i N. 25, 32, 33, 35, 42, 51, 52, 94.

Sono inediti i N. 8, 15, 18, 20, 23, 26, 28, 34, 36, 37, 88, 39, 53, 55, 56, 57, 61, 64, 68, 69, 75, 80, 81, 83, 87, 97, 100.

Digitized by Google

Digitized by Google

Digitized by Google

PREZZO L. **1,50**

1398

Digitized by Google

Digitized by Google

Digitized by Google